



In Lapham Peak State Park

NEWSLETTER

Great Theater in the Great Outdoors

www.Summer-Stage.org

Winter | 2011

What a Great 2011 Season!

Are we still the best kept secret in southeastern Wisconsin?

During it's fifth season the SummerStage venue is continuing to grow, attracting more patrons, and becoming more widely known.

SummerStage is certainly growing in popularity. Our 2011 season ended in a large increase in attendance. Our average attendance per performance more than doubled and we had record crowds for both musical and drama events.

Plays

Our season started with Suitcase Shakespeare and their hilarious adaptation of **"Taming of the Shrew"** by William Shakespeare. They bring classic stories to life through uniquely condensed adaptations and vivid storytelling featuring maskwork, puppetry, live music, physical comedy, acrobatics and stage combat. Suitcase Shakespeare will return again next season for another adaptation. They will also



Suitcase Shakespeare

hold a youth workshop at the stage on Saturday afternoon which will be sponsored in part by *Arts Waukesha*.

"Our Town" by Thornton Wilder, a Wisconsin native, directed by Diane Powell was performed at the stage on the weekends of July 15th and 22nd.



Barefoot in the Park

We did a Dramatic Reading of the play **"Art"** by Yasmina Reza, translated by Christopher Hampton, directed by Jeffrey James Ircink. on August 12th and 13th. This play won awards in 1998 for Best Play and in 1996 for Best Comedy

"Barefoot in the Park," the very popular Neil Simon play, directed

by Ed Sarna, was performed on the weekends of August 19th and 26th. We had our largest attended run and largest one night crowd for a play.

Music Events

We had some great musical events, including are ever popular **"Evening of Irish Music and Dance"** featuring the bands *Rira* and *Ceol Cairde* and



Ceol Cairde at An Evening of Irish Music & Dance the *Cashel-Dennehy Dancers*.

For the first time we had the **Broadway Cabaret** featuring Joe Nolan and Samantha Sostorich accompanied by Tom Reifenberg singing many of the most recent Tony Award winning songs.

And our most popular event of the season was **"Four Guys in Dinner Jackets"** who gave very entertaining renditions of many of the 1950's and 60's hits.



Four Guys in Dinner Jackets

IN THIS

Issue

- 1 A Look Back at the 2011 Season
- 2 Capital Improvements for 2011 and 2012
- 3 Thanks to all for your help
- 4 Our 2012 "Break-a-Leg" Gala Fundraiser
- 4 Support SummerStage

SummerStage of Delafield

P.O. Box 180404

Delafield, WI 53018

www.Summer-Stage.org

info@summerstageofdelafield.org

Capital Improvements for 2011 and 2012

SummerStage continues to improve our patrons' and performers' overall experience

Watch us Grow

The SummerStage Board of Directors has developed a long range plan for adding capital improvements to the SummerStage venue in order to greatly enhance the overall experience for our patrons, performance groups, volunteers and all the friends of SummerStage and Lapham Peak State Park.

2011 Improvements

In 2011 we rebuilt our stage expanding it by 40%, and built it with durable and long-lasting PVC decking material. We also added a storage shed near the concession stand to hold rental chairs and tables, concession stand items, and other equipment. After the season ended we added a storage shed behind the backstage room to store costumes, sets, props, and other items needed for running and maintaining the venue.

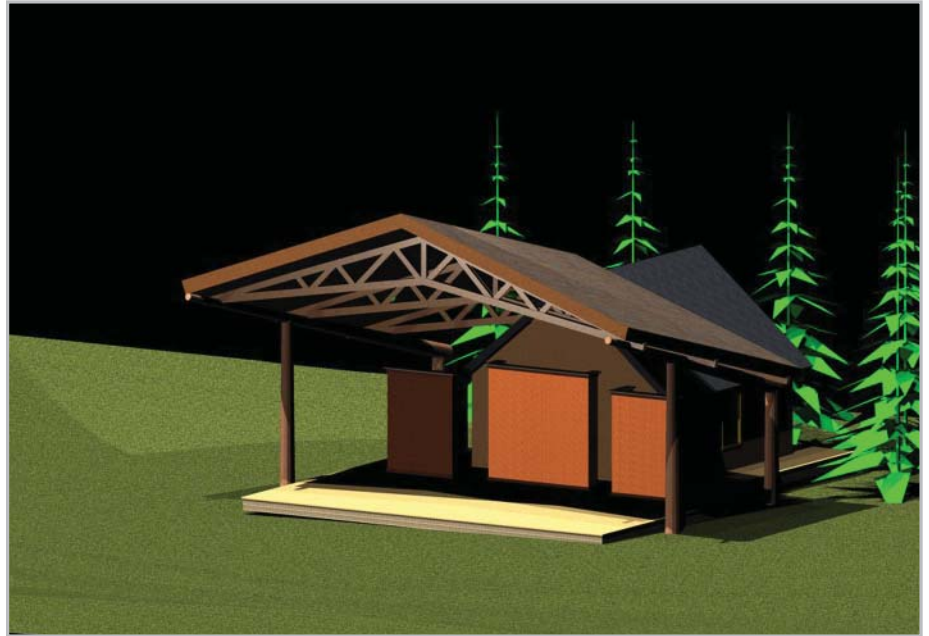

Rendering of Proposed New Roof (Design Provided by Jendusa Design and Engineering)

2012 Plans

Our 2012 plans include the following in priority order:

- Roof over the stage
- New sound system
- New lighting capabilities
- Admissions gazebo
- Landscaped pathway from admissions to audience area

Capital Funding Donors Needed

We are looking for capital funding donors to match the \$25,000 donation from Good Harvest Market to help pay for these improvements. Major sponsors will have their company/ name permanently associated with the capital improvement. See the current SummerStage wish list on

our website at: www.Summer-Stage.org/capital_fund.html.

We are also looking for help funding our transport cart to carry our elderly and handicapped patrons to and from the stage



Transport Cart Dropping off Patrons



Picnickers Enjoying Our Covered Picnic Area

We Continue to Improve the SummerStage Venue

We add capital improvements annually in order to improve our patrons', performers', donors', and volunteers' overall experience.

Thanks to Our Board Members, Donors, Sponsors and Partners

Board Members

Stephen Davis - Dousman
President

Jack Congleton- Brookfield
Vice-President

Monica Dannenfels - Delafield
Treasurer

Nicole Miller - Waukesha
Secretary

James Allen - Delafield

Mary Pat Halaska - Waukesha

Joe Nolan - Delafield

Pam MacArthur - Wales

Diane Powell - Delafield

Ed Sarna - Dousman

Bob Transon - Delafield

Leah Teske - Pewaukee
Executive Director

Advisory Board

Abby Lorenz - Oconomowoc

Stan Markus - Oconomowoc

Paul Sandgren - Delafield

Jack Weissgerber - Delafield

Donors:

\$5000 & Up

Good Harvest Market

\$1000-\$5000

The Greater Delafield Community Fund

Irish Fest Foundation

David Keopp

Kettle Moraine Garden Club

Marilyn Nelsen

In Gratitude to Jeff Spence

Walmart

\$500-\$999

Susan & James Allen

Gregg Brock

Marti & Steve Davis

Delafield-Summit Lions Club

Dave & Kristi Kilpatrick

Pedal'rs Inn Bed & Breakfast

\$200 - \$499

Janice & Clifford Brooks

Virginia Brown

Pam MacArthur

G-Brock Auto

Sara & Ed Sarna

In Honor of Sydney Burnett

In Memory of Merle Teske

\$100 - \$199

Lynn Morrison & Barbara Althous

Jim Bauer

Kathleen & Jack Congleton

Linda & Peter Geiss

Mary Pat Halaska

Germaine Hillmer

Carolyn Joyce

Risa Kuhlman

George & Bonnie Morris

Doris Murphy

Diane & David Powell

In Honor of Diane Powell

Patricia & Dewey Schiele

Charles & Mary Sue Schierek

Mary & Phillip Schuman

Bruce & Mary Anne Zupan

Up To \$99

Donald Bradley

Matthew & Julie Carlson

Nicky D'Attilio

Pat & Joe Deklotz

Roger Frick

Jerry & Becky Gapinski

Louise Hermson

James Hobin

Mark & Mary Hollister

In Memory of Jan Krasfur

In honor of Gus LePien

Phyllis Lardinos

Caryl McAllister

Sheila Nolte

Cate Rahmlow

Mary Schwartz

Partners:

Accurate Graphics

Bicycle Doctor

Books & Company-Oconomowoc

The Coffee Vault Cafe

Craig Berns Salon Spa

The Delafield Hotel

Four Summits Web Services

Fred Astaire Dance Studio—Wales

G-Brock's Auto Repair

The Great Coffee Place

ISB Community Bank

Jendusa Engineering & Design

K-2 Structures

Lad Lake

Hooked Up 101 Fishing School

MacArthur Promotions

Mary Kay— Monica Dannenfels

Milwaukee Street Traders

Movement Center Pewaukee

MPC Enterprises

Next Act Theatre

Noodles & Company

Nu Attitude Salon

Olympia Resort

Pedal'rs Inn Bed & Breakfast

Polish Center Wisconsin

PRP Wine International

Revere's Tavern

Rira Irish Band

Rocky Mountain Chocolate Co.

Seven Seas Restaurant

Silver Spring Golf Club

Splendor Gifts

Ten Chimneys

Textura Fiber Arts

Three Pillars—Hickory Suites

Town Bank

Wern Valley Sportsmans Club

Whale-Tales Archery

Young Creative

A special thanks to our volunteers, Lad Lake, David Powell (carpenter extraordinaire), the DNR, Paul Sandgren and the Staff at Kettle Moraine State Forest—Lapham Peak Unit.

SummerStage Mission

SummerStage is an outdoor stage created in a natural setting for the performing arts located in beautiful Lapham Peak State Park, Summer Stage offers a unique venue for music, theater, comedy, and dance in the heart of Lake Country, Wisconsin.

The stage is used to showcase local area talent and to help other non-profits fundraise and promote their mission.

Other non-profits that held fundraisers at SummerStage included, AngelsGrace Hospice, Lake Area Free Clinic, Friends of Lapham Peak, and Lynn's Legacy of Hope.



Welcome to SummerStage

Support SummerStage

Attend Our Annual 2012 "Break-a-Leg" Gala

The Theme for this Year's Fundraiser is *"Rock Around the Clock, A Look Back to the 50's and 60's"*

SummerStage is having its winter fundraiser on Thursday February 16th, 2012. It will be held at the Seven Seas Restaurant in the main ballroom. The theme for this year's event is "Rock Around the Clock, a Look Back to the 50's and 60's. There will be singing of songs by performers with audience participation. We will have great raffle and auction prizes and a "ton of fun."

Also, anyone who brings non-perishable food item(s) will receive a complimentary raffle ticket(s). All food received will be donated to the local Food Pantries.

Ticket price includes:

- Dinner
- Hors d'oeuvres,
- Cocktails, (cash bar)
- Raffle and auction prizes.
- Singing by SummerStage ensemble members

We will also unveil our season schedule and capital funding plans for 2012.

Ticket Prices:

\$60 per person
\$480 corporate Table (8)

Schedule:

- 5:30-7:00PM - hors d'oeuvres, cocktails, cash bar
- 7:00-8:00 - Dinner,



- 7:45-8:00PM - Presentation
- 8:00-9:00 - Music performance
- 9:15PM - Raffle Prize Drawings

For more information and to order tickets, go to our website at www.Summer-Stage.org.

We are currently soliciting for raffle and auction prize donations for the fundraiser. What a great way to help SummerStage and promote your business.

Annual Membership Friends of SummerStage

Check one:

- New Member Renewing Member
 Address change Gift Membership
 Add my name to the list of volunteers.
 Please send me information about bequests and other planned giving options.

Yes, enroll me as a member at the following level:

- \$20 Student \$500 Silver
 \$50 Wood \$1000 Gold
 \$100 Copper \$2500 Diamond
 \$250 Bronze \$5000 Platinum
 \$ _____ Other Total Enclosed \$ _____

Memorials & Honorariums:

In memory of: _____ In Honor of _____

Name: _____

Address: _____

City: _____ State: _____ Zip: _____

Phone: _____ Email: _____



Thank You for your support!

SummerStage is a non-profit 501-c3 Organization

Please make checks payable to:

SummerStage

P.O. Box 180404

Delafield, WI 53018

Your gift is tax deductible!